

front elevation

schedule of joinery

| | | | |
|----|-------------|-------------|----------------------------|
| D2 | 3'0" x 7'0" | 914 x 2134 | l.w. panelled door |
| D3 | 2'0" x 7'0" | 640 x 2134 | " " " |
| D4 | 2'6" x 7'0" | 762 x 2134 | " " " |
| W | 3'0" x 5'0" | 914 x 1324 | l.w. glazed shutter window |
| V | 3'0" x 2'2" | 914 x 660 | Sandy louvered ventilator |
| Y1 | 2'6" x 1'6" | 762 x 460 | " " " |
| W1 | 6'0" x 5'0" | 1329 x 1524 | glu. glazed shutter window |
| Y2 | 6'0" x 1'6" | 1329 x 460 | top hung ventilators |
| RS | 5'0" x 7'0" | 2438 x 2134 | m.s. rolling shutter |

area statement

| | | | |
|------------------------|----------|-------------|------------------------|
| plot area = | 40 cents | 17424 sq ft | 1618.74 m ² |
| built up area: | | | |
| ground floor (factory) | 2076 | | 192.90 m ² |
| toilets in rear side | 60 | | 5.58 m ² |
| total area | 1915 | | 197.48 m ² |

colour code reference

| | |
|--|---------------|
| | site boundary |
| | proposed work |
| | roads |
| | sewer line |

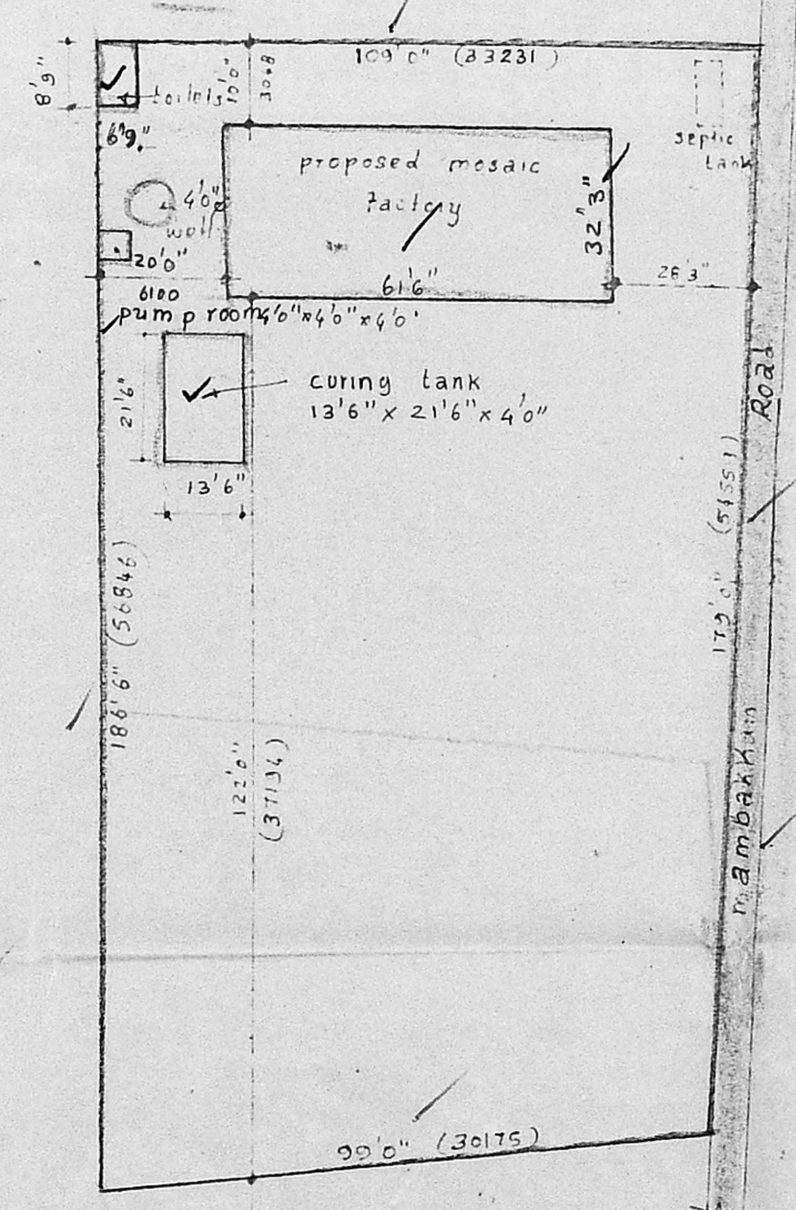
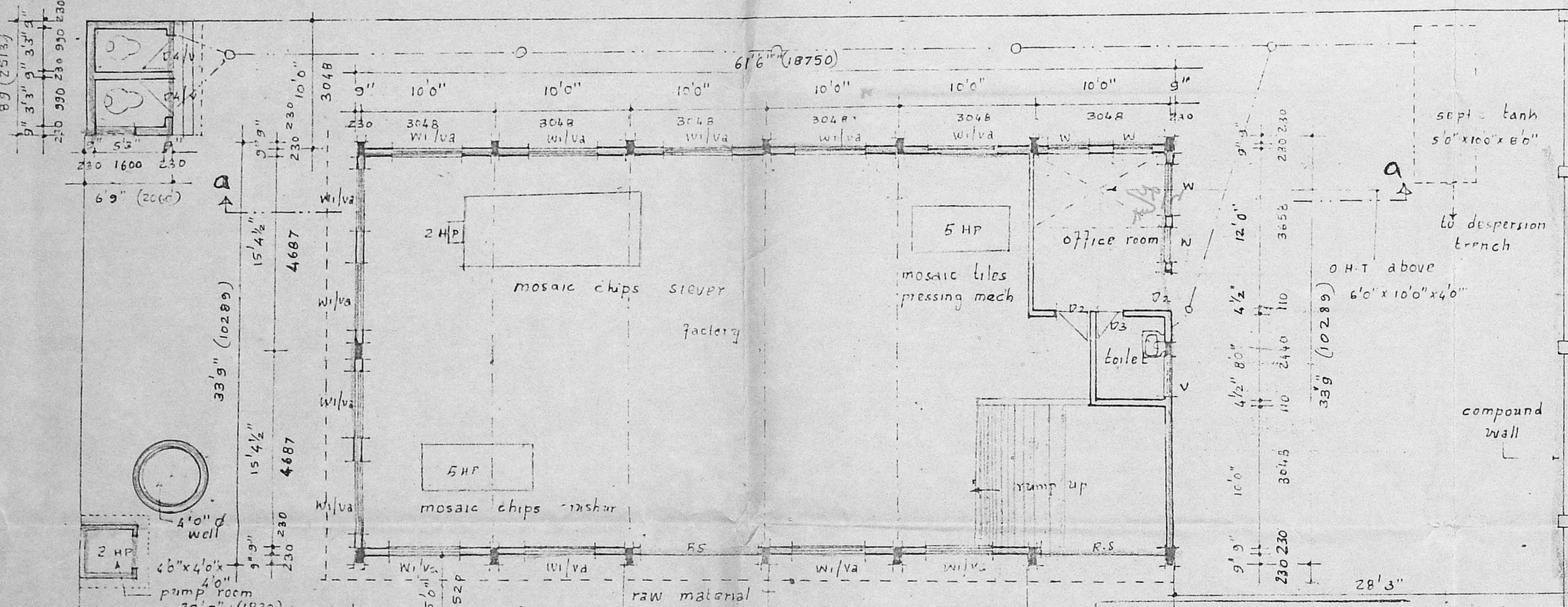

site plan

Planning Permit No. C/PP/389

APPROVED
SUBJECT TO THE CONDITIONS IN THIS OFFICE LETTER.
No. 22/25934/92 Date 24.5.92

FOR MEMBER SECRETARY
MADRAS METROPOLITAN
DEVELOPMENT AUTHORITY
MADRAS 600 003.

MMDA C/PP No. 1
C.N. 22/25934/92
Asst. _____
Scrutiny: 15/4 Y1
PART I 24/4
PART II 24/4
DP

GROUND FLOOR PLAN

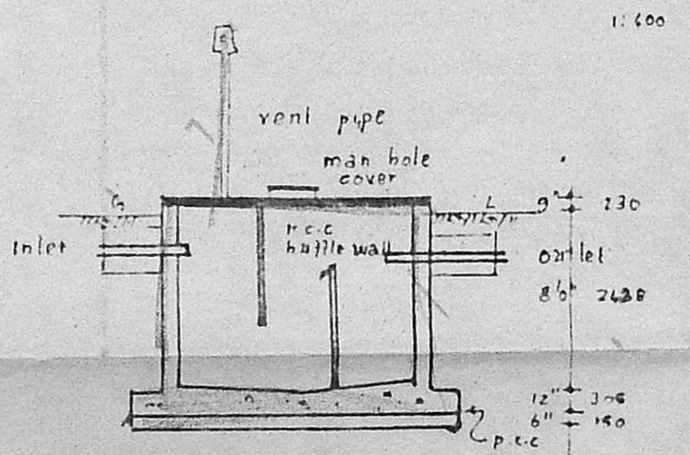

section thro' septic tank

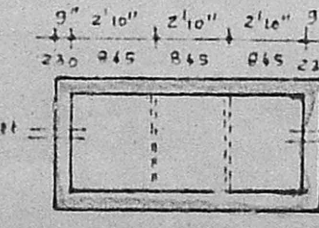

plan of septic tank

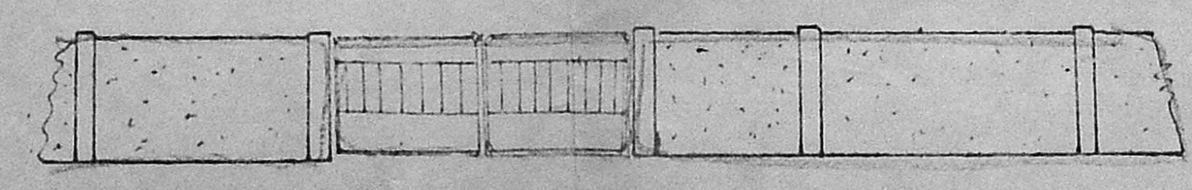

elevation of gate and compound wall

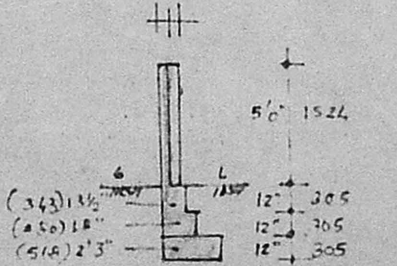

section thro' compound wall

Owners signature

proposed factory for Mr. P.V. Raju at
s.no: 360/1 of ventgarival village (no: 142)
st. thomas mount panchayat saidapet
Laiuk



scale 1/8 inches = one feet
1:100

P. BALAKRISHNAN, B.E.
Consulting Civil Engineer
Licensed Surveyor Class I,
Corporation of Madras,
64/2, Konnur High Road,
Ayanavaram, MADRAS-53

licensed surveyor